

Forest Service
U.S. DEPARTMENT OF AGRICULTURE

Location Map - Nesting Raptor - Boston Peak - Exhibit 1

ARP-CLRD-2024-01 - Described Area

March 1, 2024 - July 31, 2024

Arapaho and Roosevelt National Forests
Canyon Lakes Ranger District



Described Area



Non-Federal Land

Land Ownership



National Forest System Land



State Lands

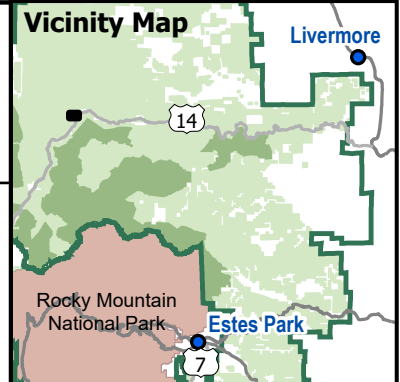

Closure Location Description:

57 Acres

T. 9 N R. 75 W, Section 35
T. 9 N R. 75 W, Section 36



lmessinger
2/13/2024

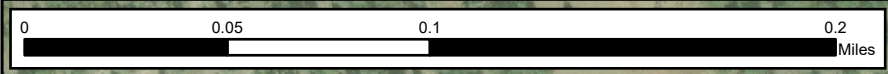

Location Map - Nesting Raptor - Grazing Allotment Crag - Exhibit 2

ARP-CLRD-2024-01 - Described Area

February 1, 2024 - July 31, 2024

Arapaho and Roosevelt National Forests
Canyon Lakes Ranger District

Vicinity Map

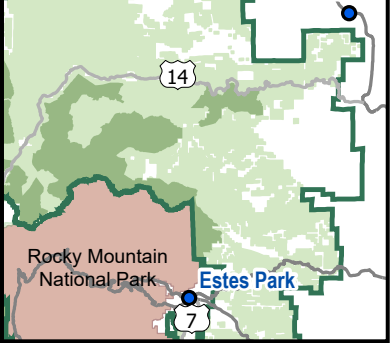

Described Area Non-Federal Land

Land Ownership

National Forest System Land

Closure Location Description:

24 Acres

T. 10 N R. 72 W, Section 18



Imessinger
2/13/2024

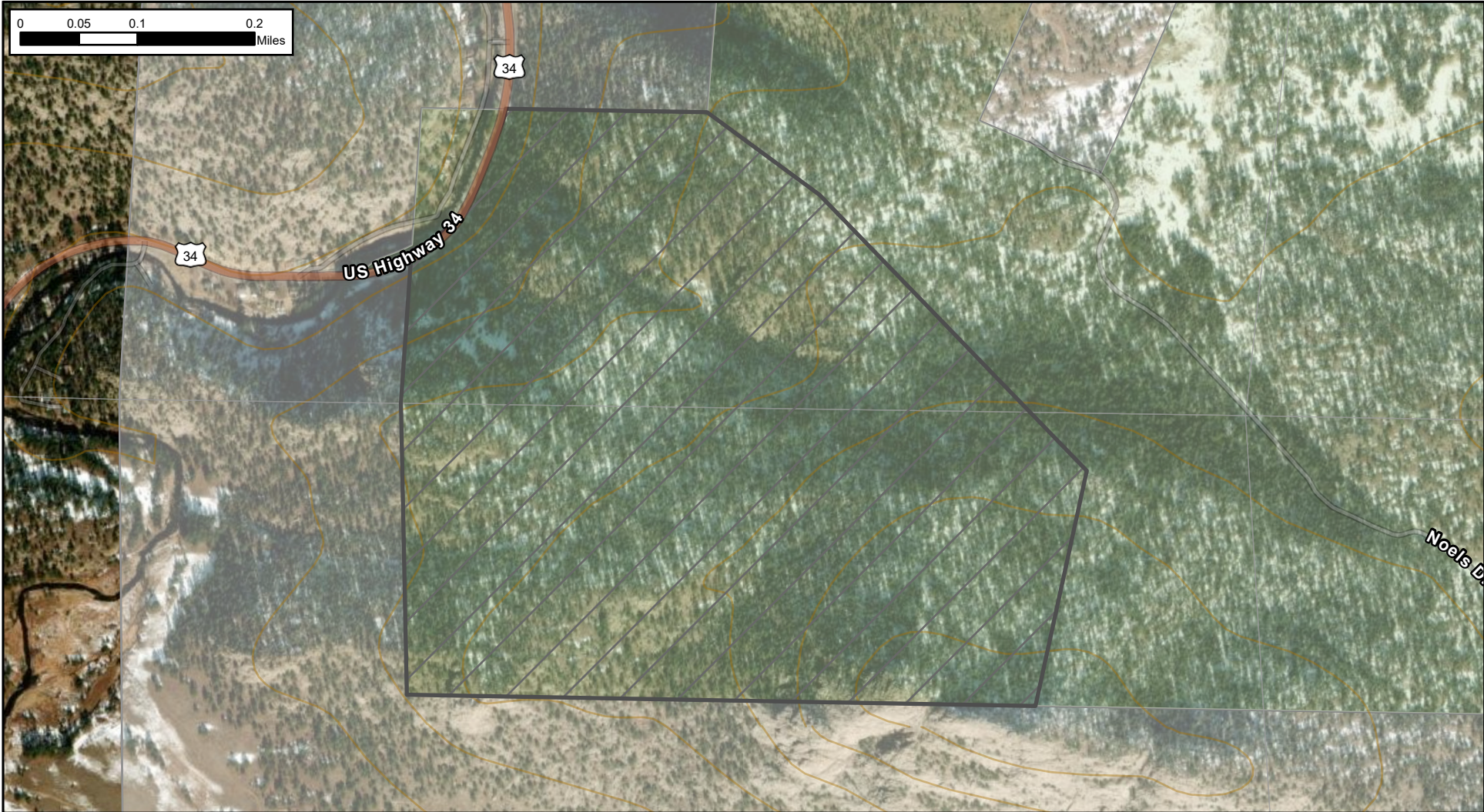
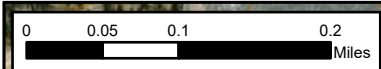

Location Map - Nesting Raptor - Mt. Olympus - Exhibit 3

ARP-CLRD-2024-01 - Described Area

March 1, 2024 - July 31, 2024

Arapaho and Roosevelt National Forests
Canyon Lakes Ranger District

Described Area

Non-Federal Land

Land Ownership

National Forest System Land

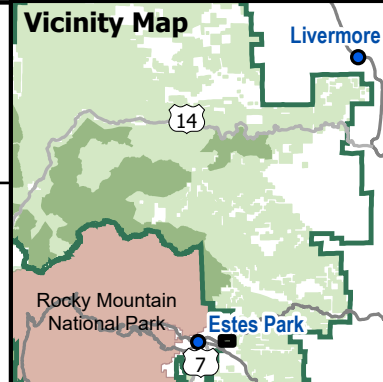

Closure Location Description:

151 Acres

T. 5 N R. 72 W, Section 21
T. 5 N R. 72 W, Section 28



Imessinger
2/13/2024

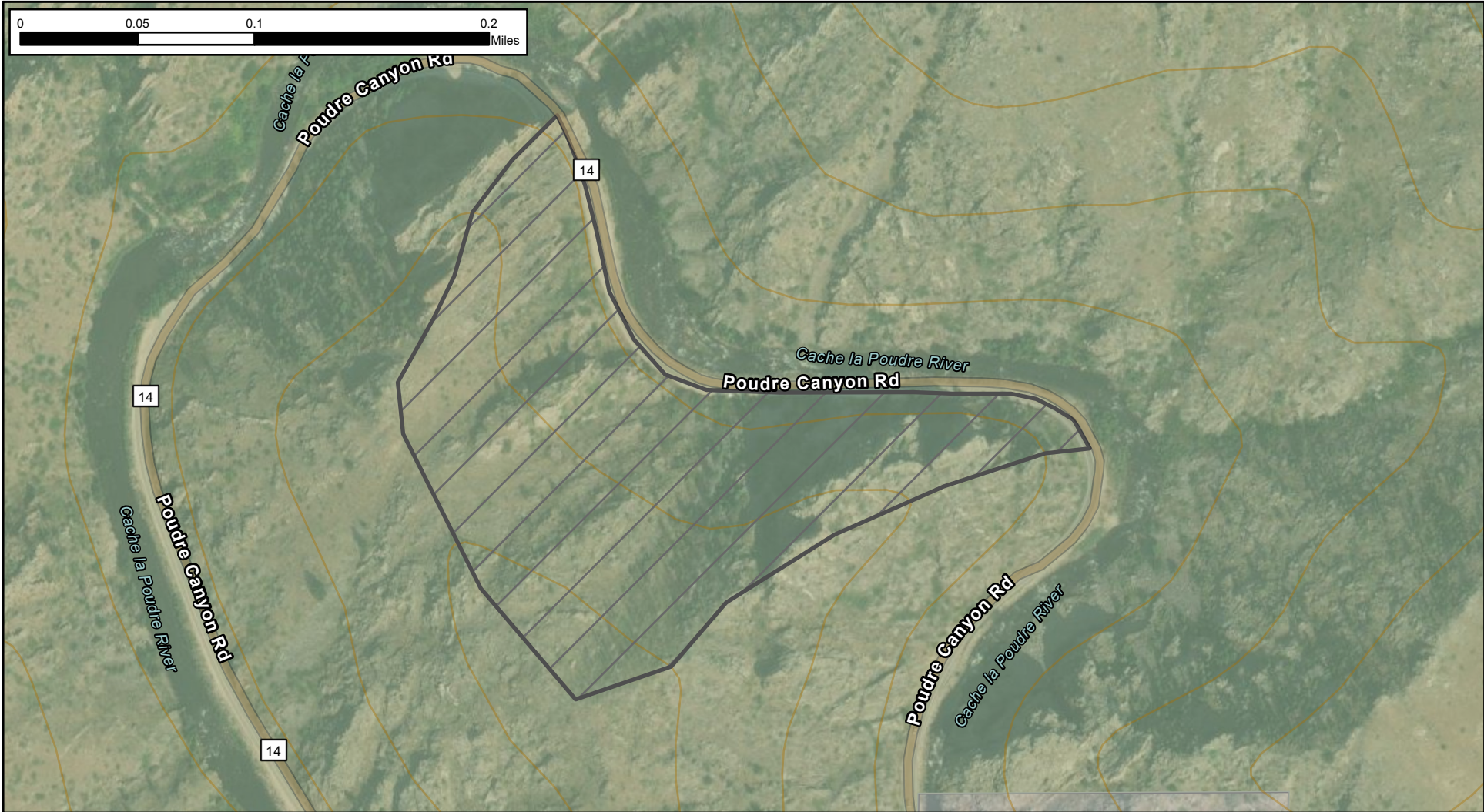

Forest Service
U.S. DEPARTMENT OF AGRICULTURE

Location Map - Nesting Raptor - Triple Tier - Exhibit 4

ARP-CLRD-2024-01 - Described Area

February 1, 2024 - July 31, 2024

Arapaho and Roosevelt National Forests
Canyon Lakes Ranger District

 Described Area

 Non-Federal Land

Land Ownership

 National Forest System Land

Closure Location Description:

18 Acres

T. 8 N R. 71 W, Section 5



lmessinger
2/13/2024

Vicinity Map

